

FRONT ELEVATION

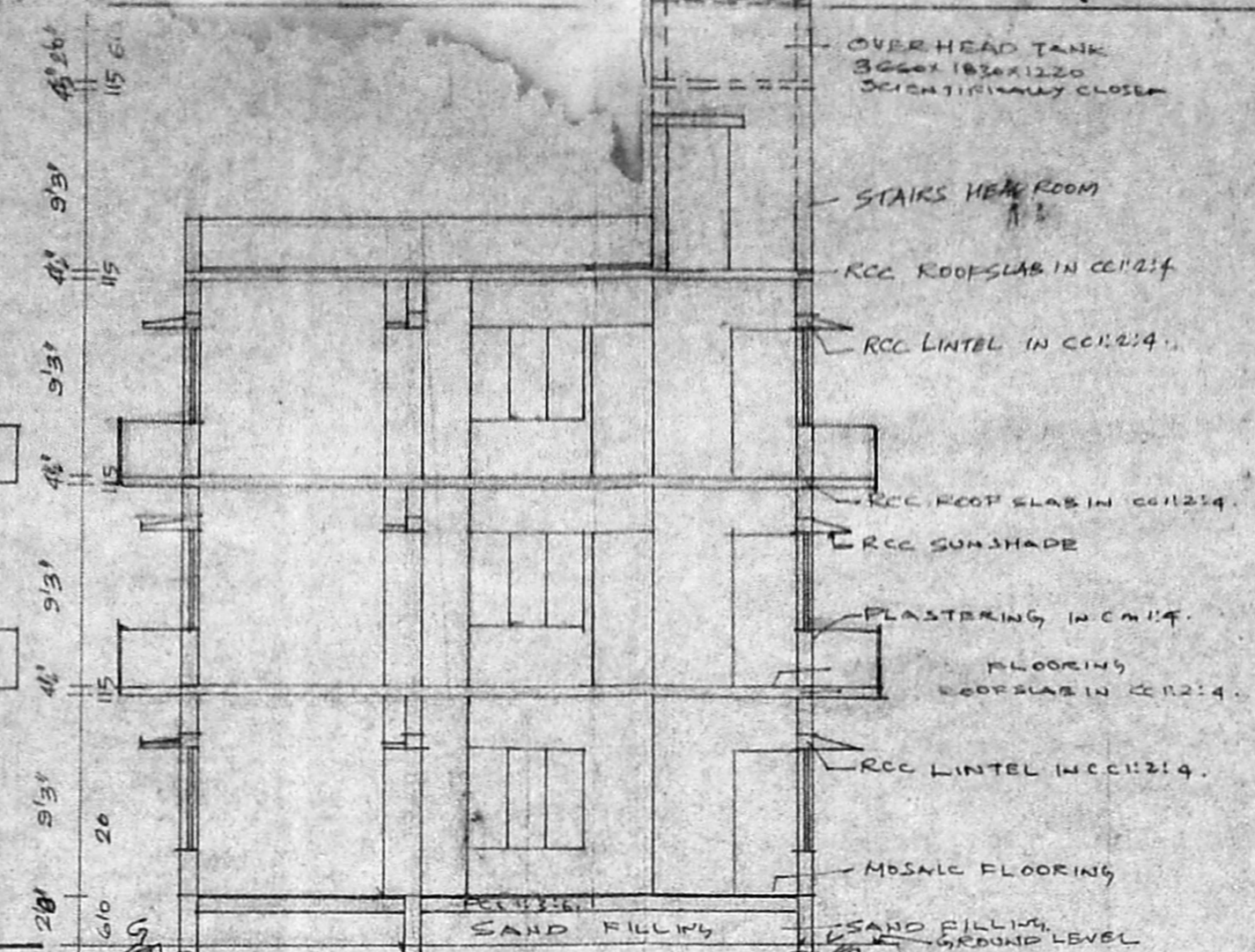

SECTION A-A

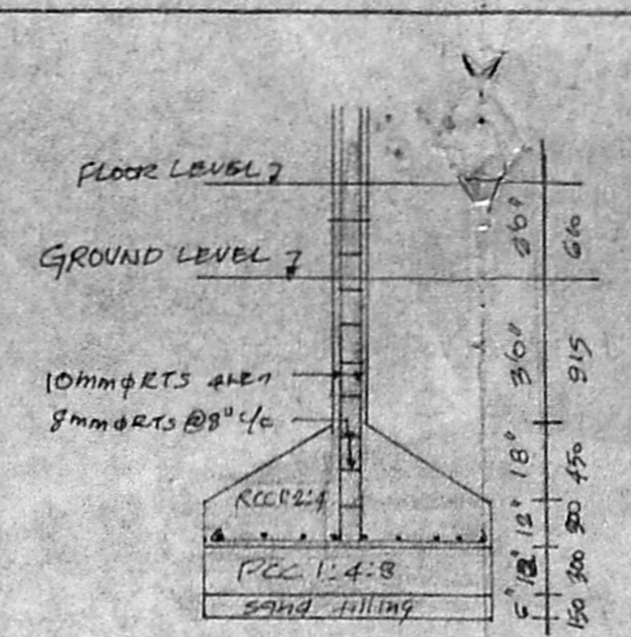

FOUNDATION DETAILS  
Scale: 1" = 4'0" (1:50)

MUDA 187/200 NO. 1  
C.No. B1/11909/92

PLAN SHOWING THE PROPOSED CONSTRUCTION OF RESIDENTIAL BUILDING IN DOOR NO. 1872

ABIRAMPURAM THIRD STREET, R.S. NO. 3589/4 S. NO. 1104, BLOCK-71 OF MYLAPORE MADRAS CORPORATION DIVISION NO. 142 (NEW)  
Scale: 1 inch = 8 feet (1:100)

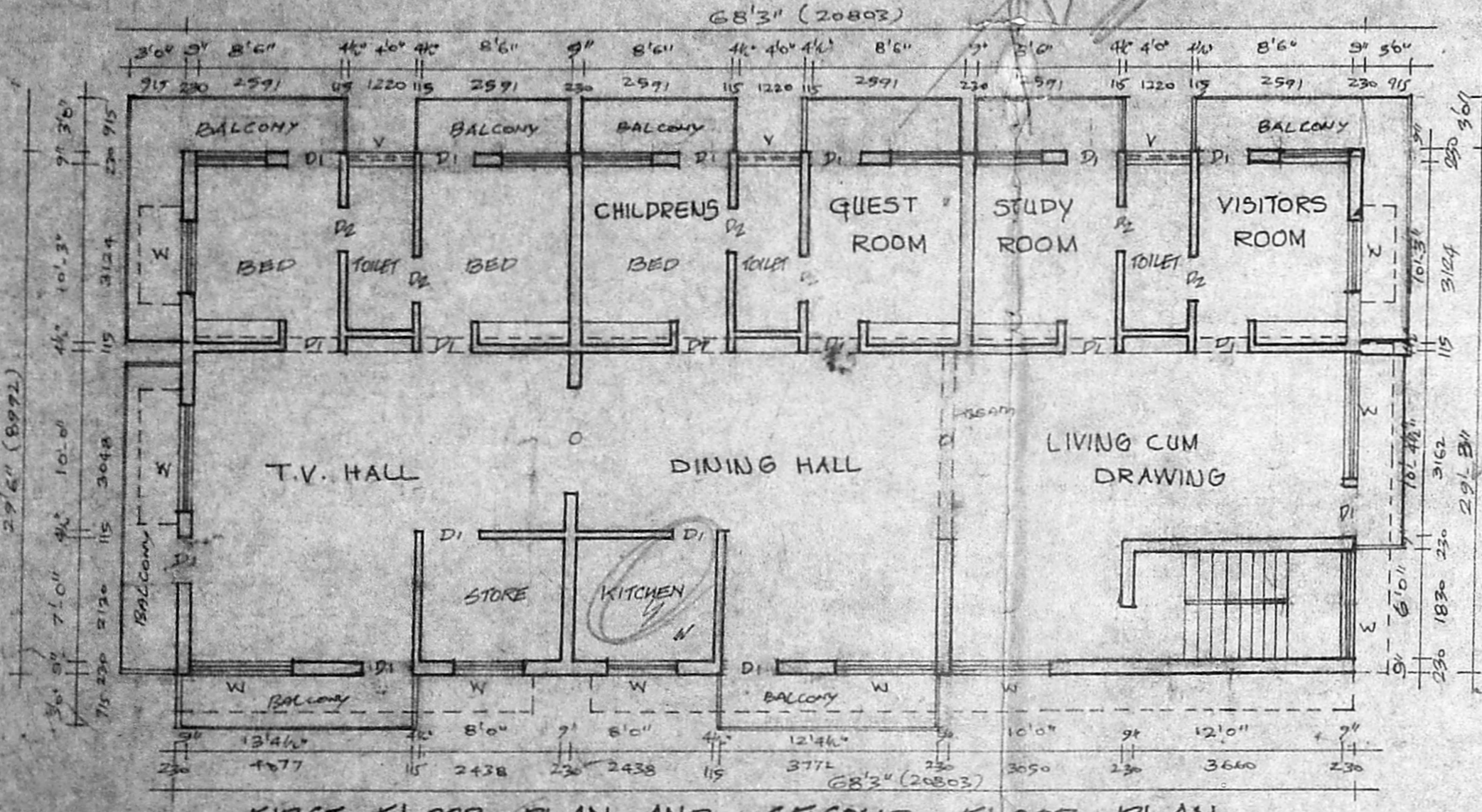

FIRST FLOOR PLAN AND SECOND FLOOR PLAN

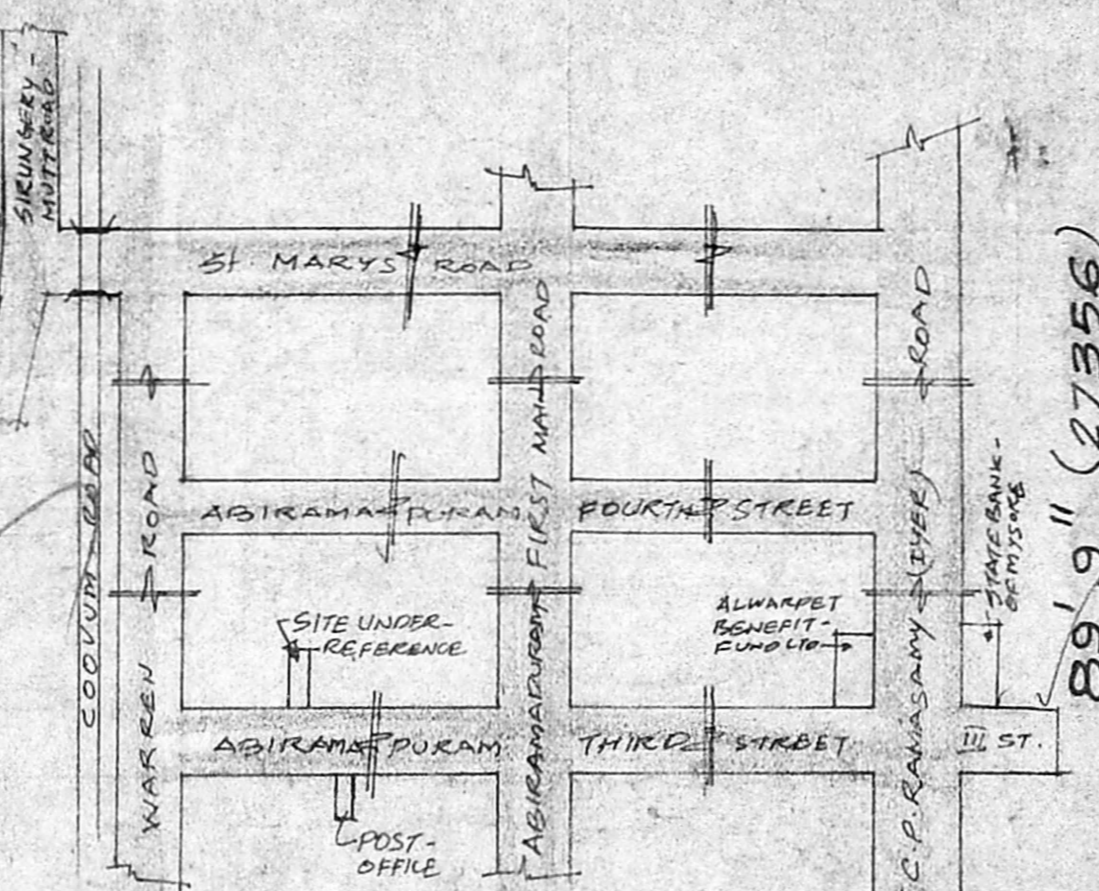

KEY PLAN  
NOT TO SCALE

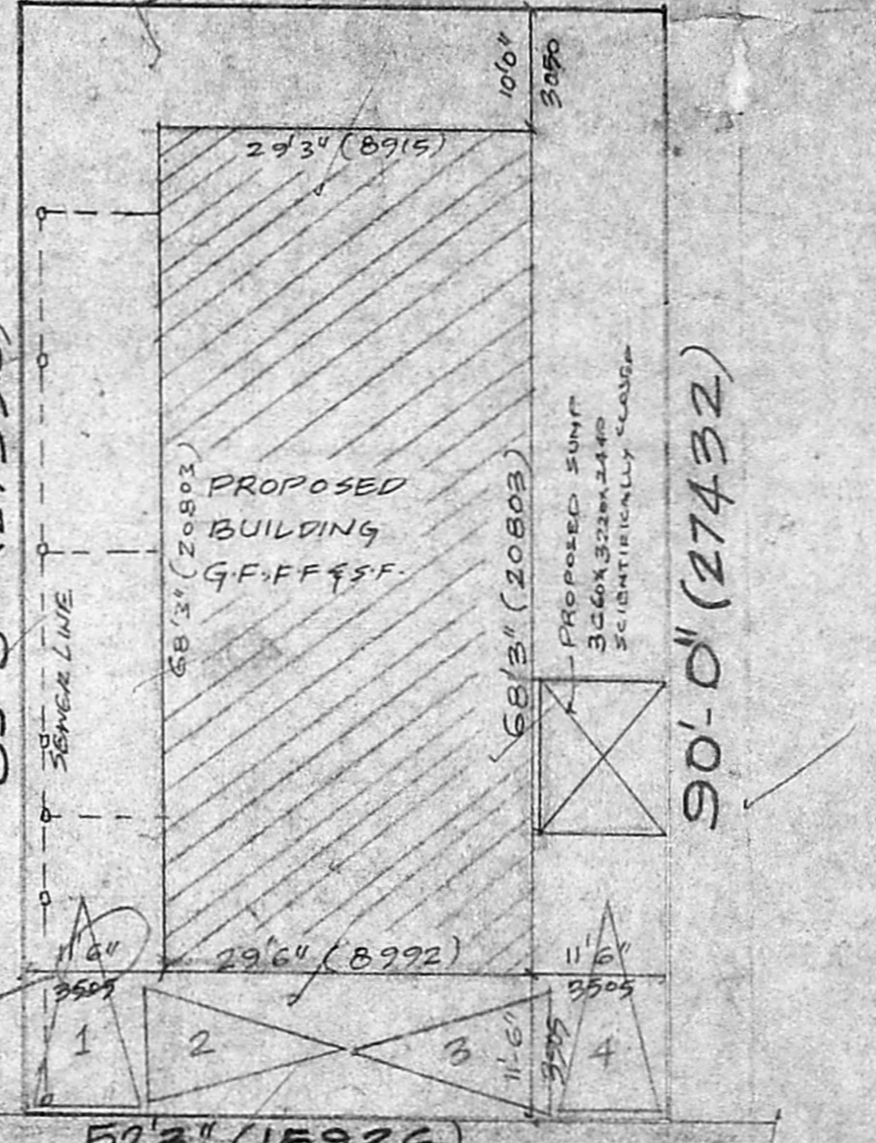

SITE PLAN  
Scale: 1 inch = 16 feet (1:200)

SCHEDULE OF JOINERY

D	DOOR	1000 x 2130
D1	DOOR	915 x 2100
D2	DOOR	750 x 2100
W	WINDOW	2130 x 1890
W1	WINDOW	1830 x 1870
W2	WINDOW	1220 x 1870
W3	WINDOW	915 x 1870
V	Ventilator	915 x 610

NOTE: all metric dimensions are in millimetres

COLOUR INDEX

- PROPOSED CONSTRUCTION
- EXISTING ROAD
- SITE BOUNDARY

AREA STATEMENT

SITE EXTENT	: 4700 Sqft (436.63 Sqm)
PROPOSED BUILDING - GF	: 2005 Sqft (186.26 Sqm)
FF	: 2005 Sqft (186.26 Sqm)
SP	: 2005 Sqft (186.26 Sqm)
HEAD ROOM	: 118 Sqft (10.36 Sqm)
TOTAL	: 6133 Sqft (569.76 Sqm)

PLOT COVERAGE: 43% FSI - 1.30

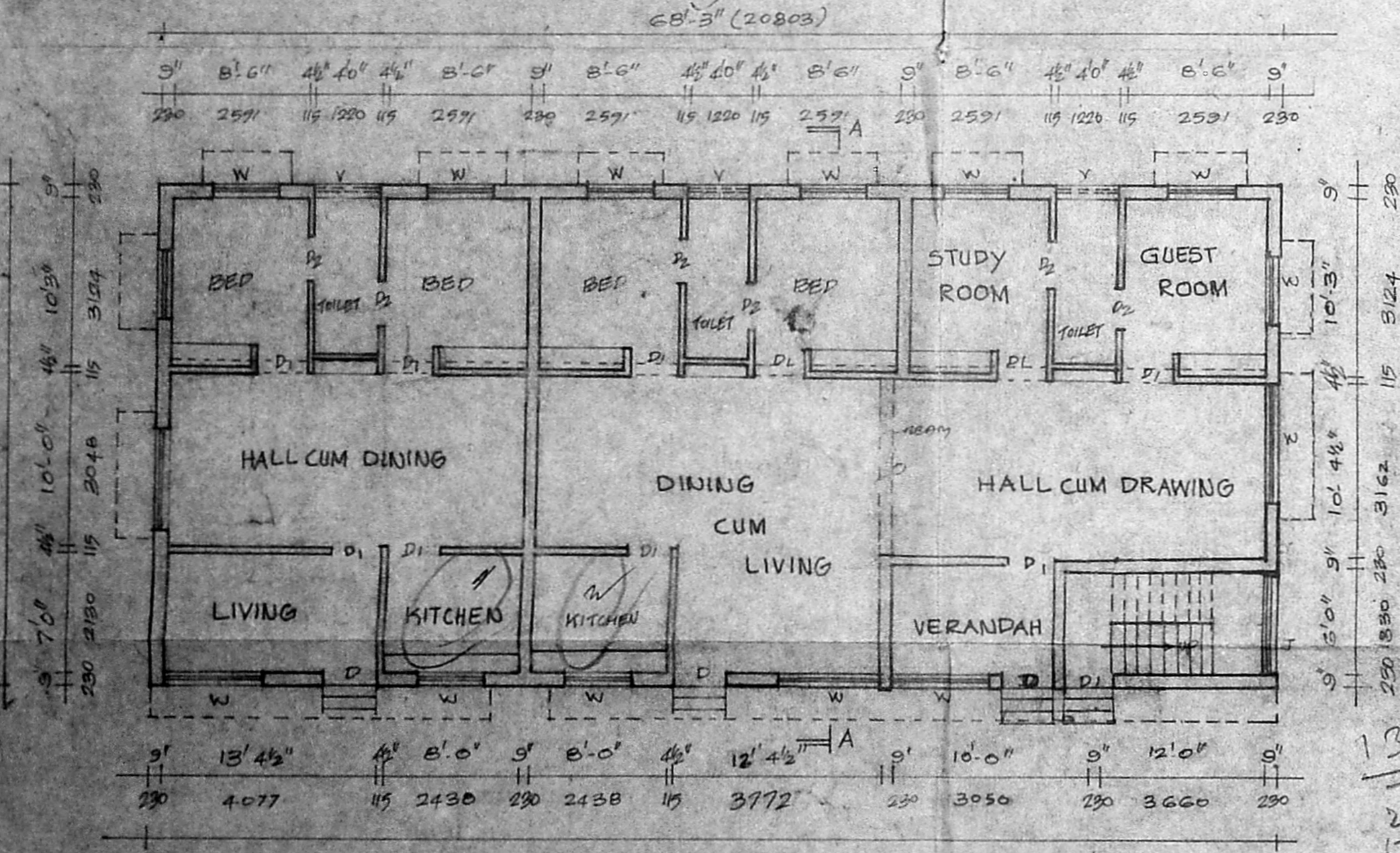

GROUND FLOOR PLAN

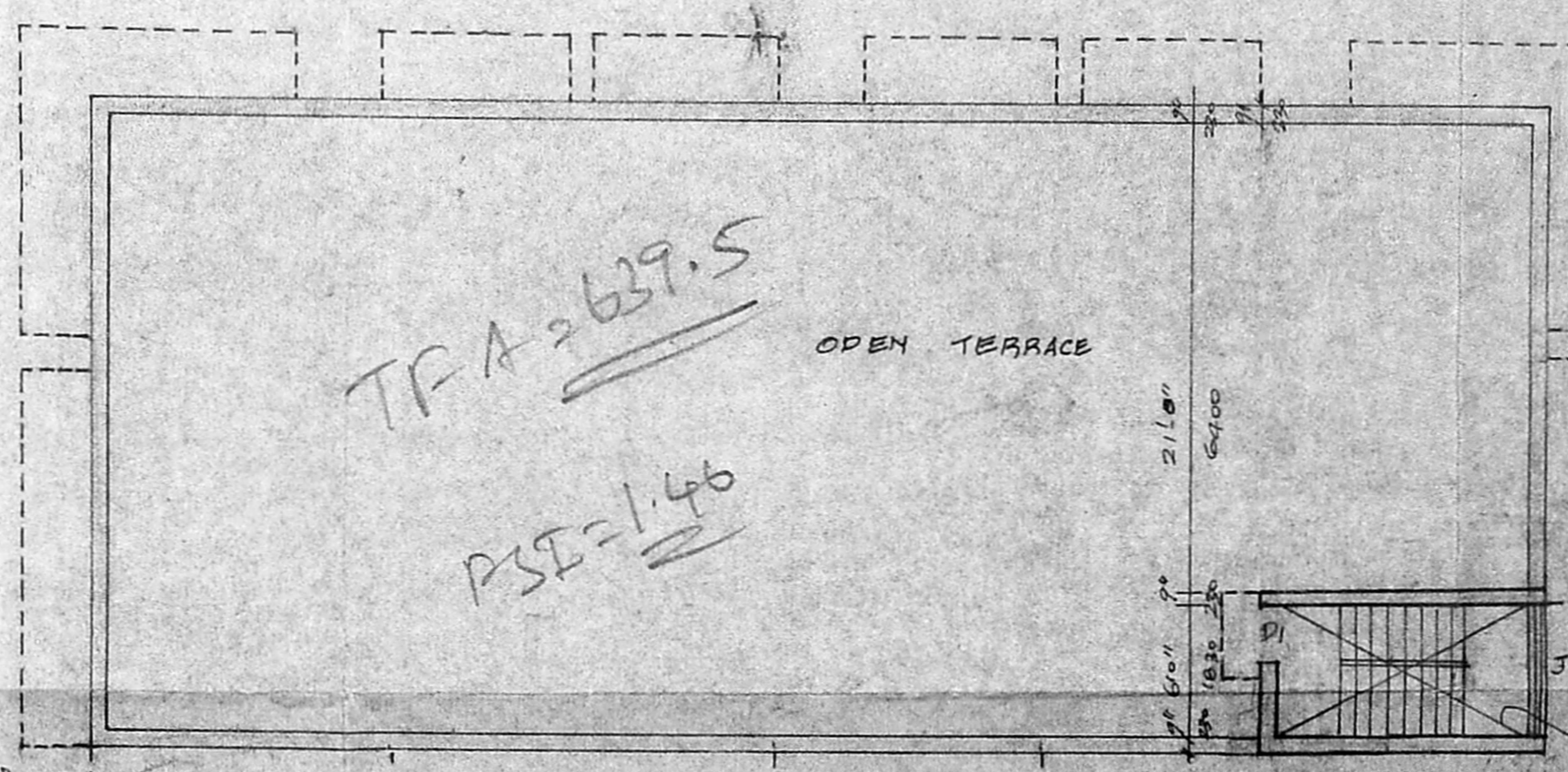

TERRACE FLOOR PLAN

Handwritten calculations and notes: G/F 2013.38, 187.3M<sup>2</sup>, T.F.A = 2639.5, P.S.F = 1.46, PF = 187.3, 38.8, 226.1

OWNERS/APPLICANTS: N. B. S. Ammal, L. L. ... M. N. Palshavan, V. Jayalakshani, B. Bagyalakshmi  
S. Durai Pandian, B.E. AMIST, P. Arch, 36  
Chartered Engineer, Valuer, Industrial Consultant  
Registered Architect, Town & Country Planner & Licensed Surveyor, Corporation of Chennai  
15, Sri Venkateswara Street, Kilpauk, Chennai - 600 033  
MADRAS 600 012  
LICENSED SURVEYOR